

**DRINKING FOUNTAIN**

**4**

SCALE: 1/4" = 1'-0"

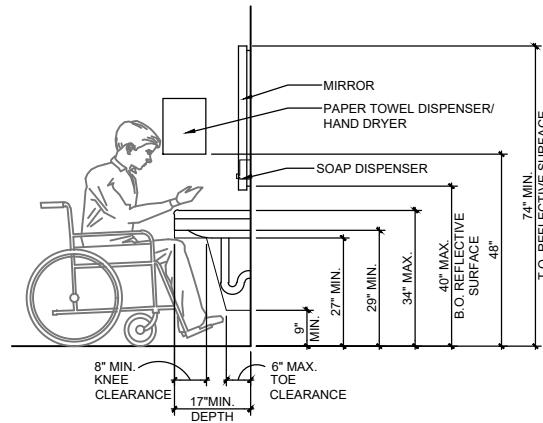

**DETAIL ACCESSIBLE LAV.**

**3**

SCALE: 1/4" = 1'-0"

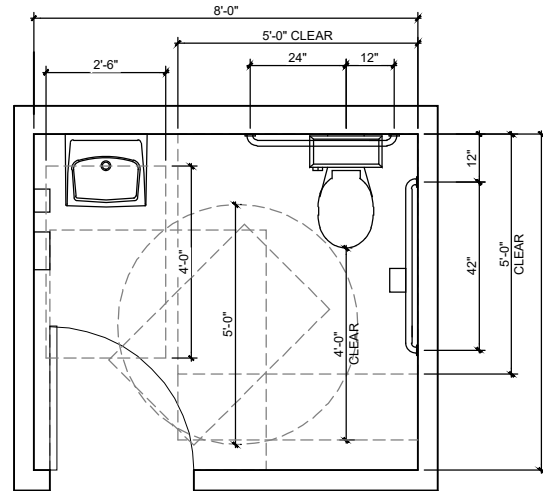

**TYPICAL TOILET ROOM**

**2**

SCALE: 1/4" = 1'-0"

- DRAWING NOTES**
1. ALL WOOD USED FOR BLOCKING OR FRAMING IS TO BE FIRE-RETARDANT TREATED.
  2. CONTRACTOR IS TO PROVIDE FIRE EXTINGUISHERS AS DIRECTED BY THE FIRE MARSHAL AT THE TIME OF FINAL INSPECTION.
  3. ALL HARDWARE SHALL BE LEVER TYPE DESIGN. ALL CLOSERS SHALL BE FULLY ADJUSTABLE. ALL HARDWARE, THRESHOLDS, ETC. SHALL CONFIRM W/ ADAAG, T24 AND ALL APPLICABLE CODES. .
  4. ALL NEW DOORS, JAMBS AT HINGE SIDE SHALL BE SET 4" FROM ADJACENT WALL UNLESS AVAILABLE WALL SPACE REQUIRES OTHERWISE.
  5. DIMENSIONS ARE TO FINISHED WALL. CONFIRM ALL MEASUREMENTS.

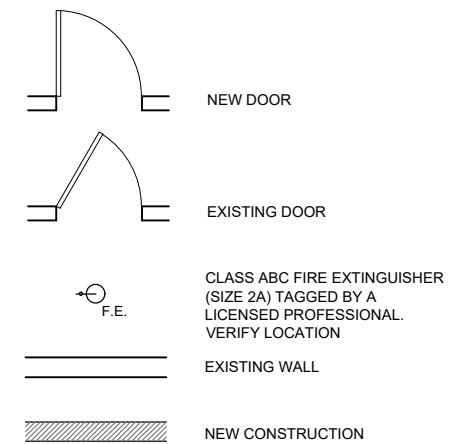

**LEGEND**

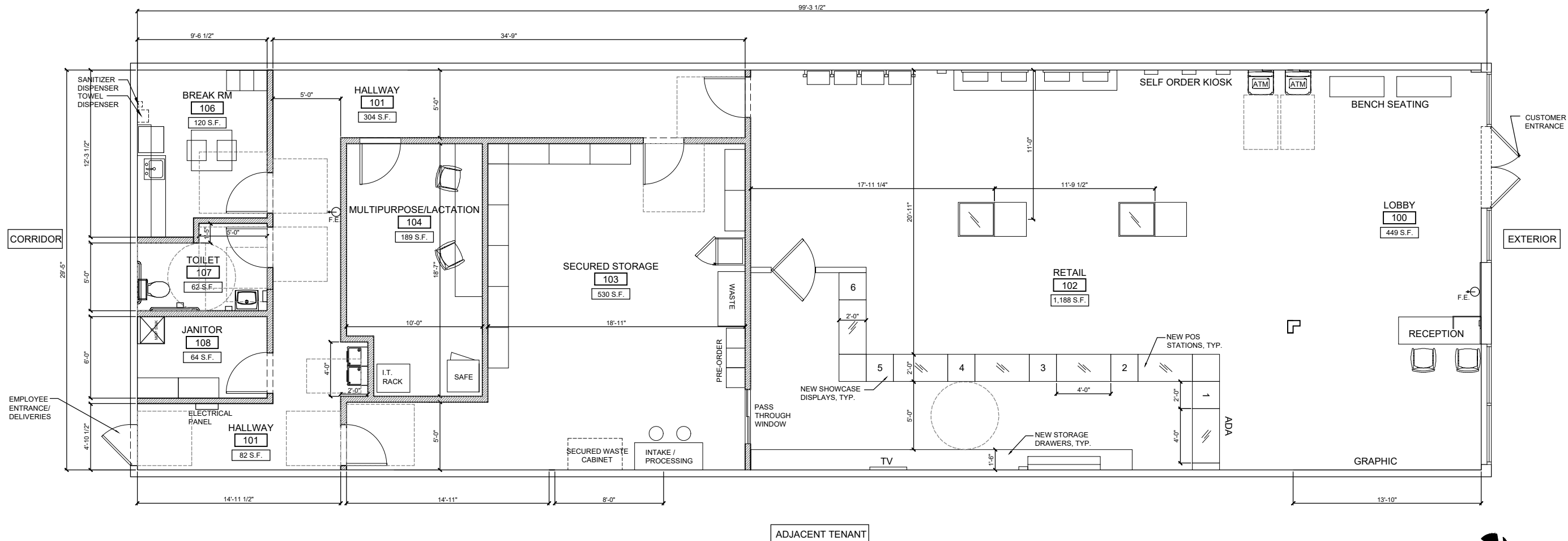

**FLOOR PLAN**

SCALE: 1/8" = 1'-0"



**PLANS FOR SPECIAL USE PERMIT**  
**INTERIOR TENANT IMPROVEMENT**  
**982 MAIN STREET**  
**FISHKILL, NY**

**PROJECT TITLE:**

**SUP**  
**09.01.2024**

**FLOOR PLAN**

**A1.1**

**APPLICANT:**  
KORNEGAY & SON LLC

CONTACT: TONY KELLEY  
EMAIL: TONY@THEINTERSTATE420.COM  
PHONE: 518-867-9412

**DESIGN:**  
Temeka Group  
9073 Pulsar Ct. Suite B  
Corona, CA 92883  
951-538-2462  
www.temekagroup.com  
CONTACT:  
SARAH MISA  
SARAH@TEMEKA  
GROUP.COM